

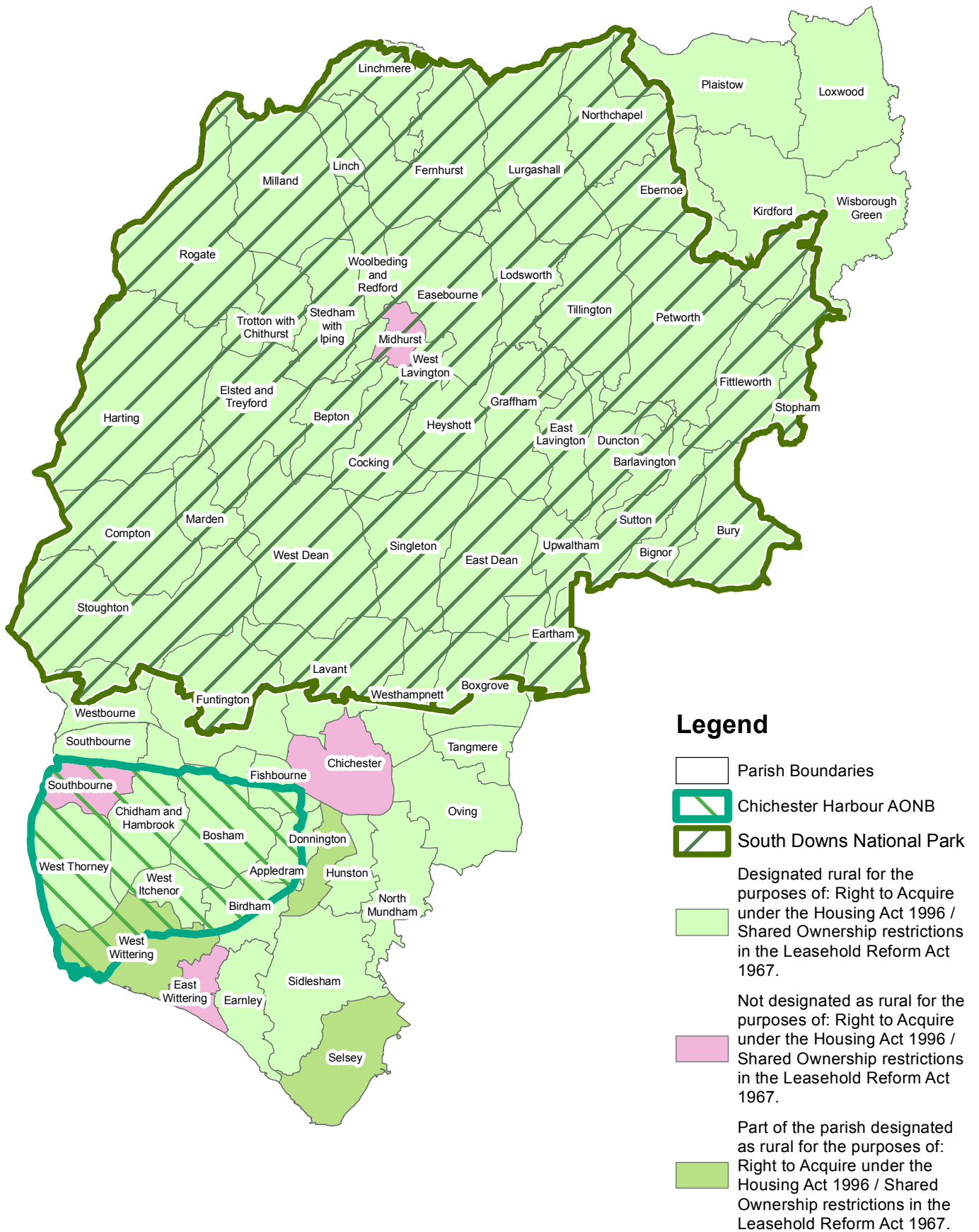





Right to Acquire and Shared Ownership Rural Designations



Legend

-  Parish Boundaries
-  Chichester Harbour AONB
-  South Downs National Park
-  Designated rural for the purposes of: Right to Acquire under the Housing Act 1996 / Shared Ownership restrictions in the Leasehold Reform Act 1967.
-  Not designated as rural for the purposes of: Right to Acquire under the Housing Act 1996 / Shared Ownership restrictions in the Leasehold Reform Act 1967.
-  Part of the parish designated as rural for the purposes of: Right to Acquire under the Housing Act 1996 / Shared Ownership restrictions in the Leasehold Reform Act 1967.